

SITE COM GROUND FLOOR PLAN

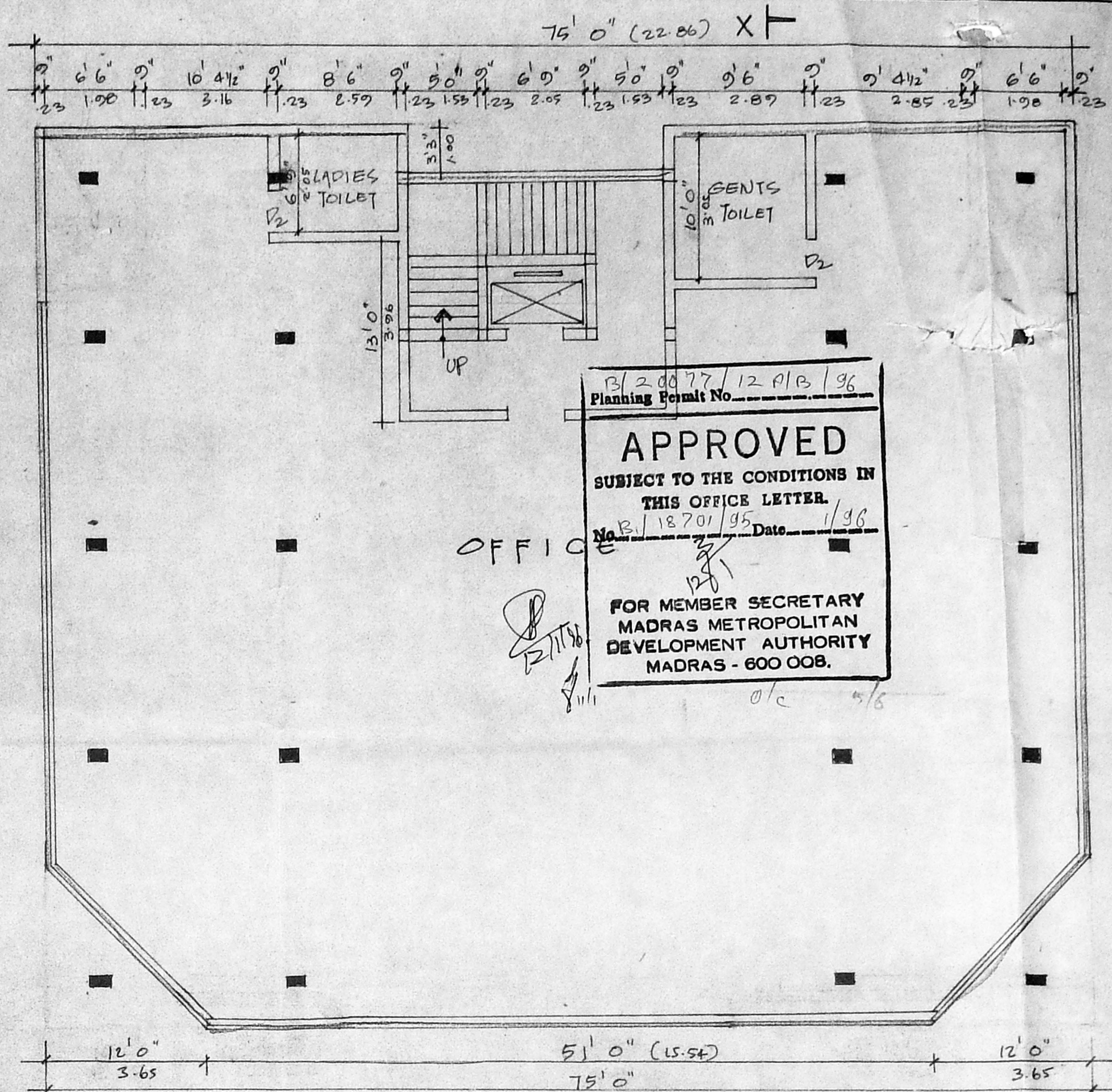

TYPICAL FLOOR PLAN (FIRST, SECOND & THIRD FLOORS)

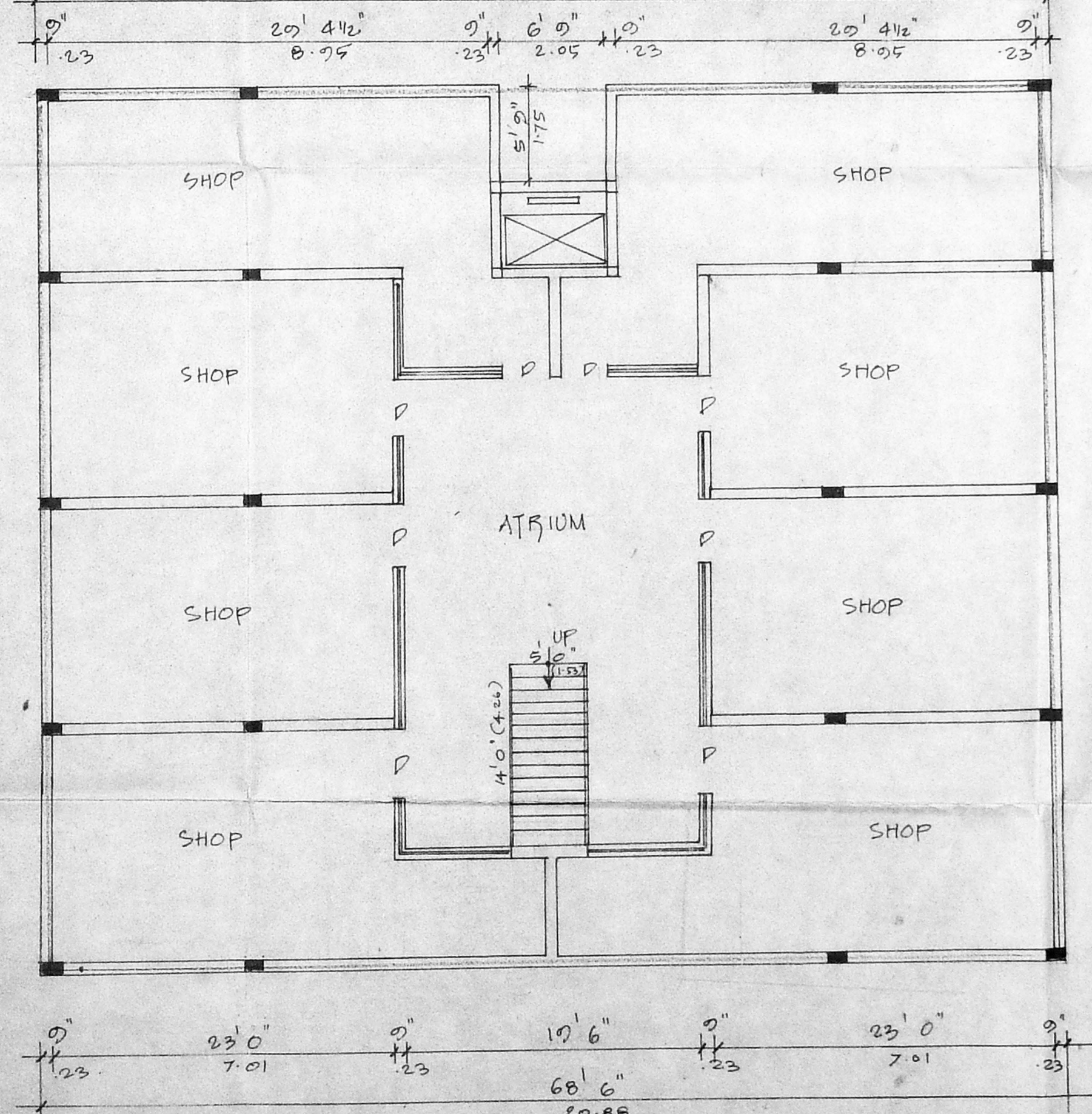

BASEMENT FLOOR PLAN

APPROVED
 SUBJECT TO THE CONDITIONS IN
 THIS OFFICE LETTER.
 FOR MEMBER SECRETARY
 MADRAS METROPOLITAN
 DEVELOPMENT AUTHORITY
 MADRAS - 600 008.

SCHEDULE OF JOINERY

D	DOOR	3'0" X 7'0"	01 X 213
D ₁	DOOR	2'6" X 7'0"	83 X 213
D ₂	DOOR	2'6" X 7'0"	75 X 213
	W.P. GLAZED WINDOW		
	VENTILATORS	3'0" X 2'0"	01 X 01

MMDA (B/P/D) AREA STATEMENT

C.No. 1820	FLOOR AREA	103.00 Sq	065 M ²
	BASEMENT AREA	3821 Sq	365 M ²
PART I	GROUND FLOOR AREA	3272 Sq	304 M ²
PART II	FIRST FLOOR AREA	4521 Sq	420 M ²
	SECOND FLOOR AREA	4521 Sq	420 M ²
	THIRD FLOOR AREA	4521 Sq	420 M ²
	TOTAL	20656 Sq	1919 M ²

COLOUR INDEX

PROPOSED SITE BOUNDARY	
ROADS	

PLAN SHOWING THE PROPOSED COMMERCIAL COMPLEX AT T.S.No: 83T2 BLOCK No: 109 OF T. NAGAR, DOOR No: 104 MAMBALAM GUNDIRY TK.

SCALE: 1" = 8'0" or 1:100.

OWNER

M. VENUGOPAL, Rtd A.E.E. CORPORATION OF MADRAS
 Civil & Sanitary Engineering Consultant
 Licensed Surveyor, Class-1 No: 320
 Licensed Plumber Class-1 Metro Water
 Licence No: ... Kiter Supply No: ...
 8 Madhavadas Street, Mambalam (Close Area)
 District of Corporation City Higher Secondary School
 MADRAS - 600 034
 LICENSED SURVEYOR

P/20077/12813/96
 Planning Permit No.
APPROVED
 SUBJECT TO THE CONDITIONS IN
 THIS OFFICE LETTER.
 No. 18201/95 Date 1/96
 FOR MEMBER SECRETARY
 MADRAS METROPOLITAN
 DEVELOPMENT AUTHORITY
 MADRAS - 600 008.

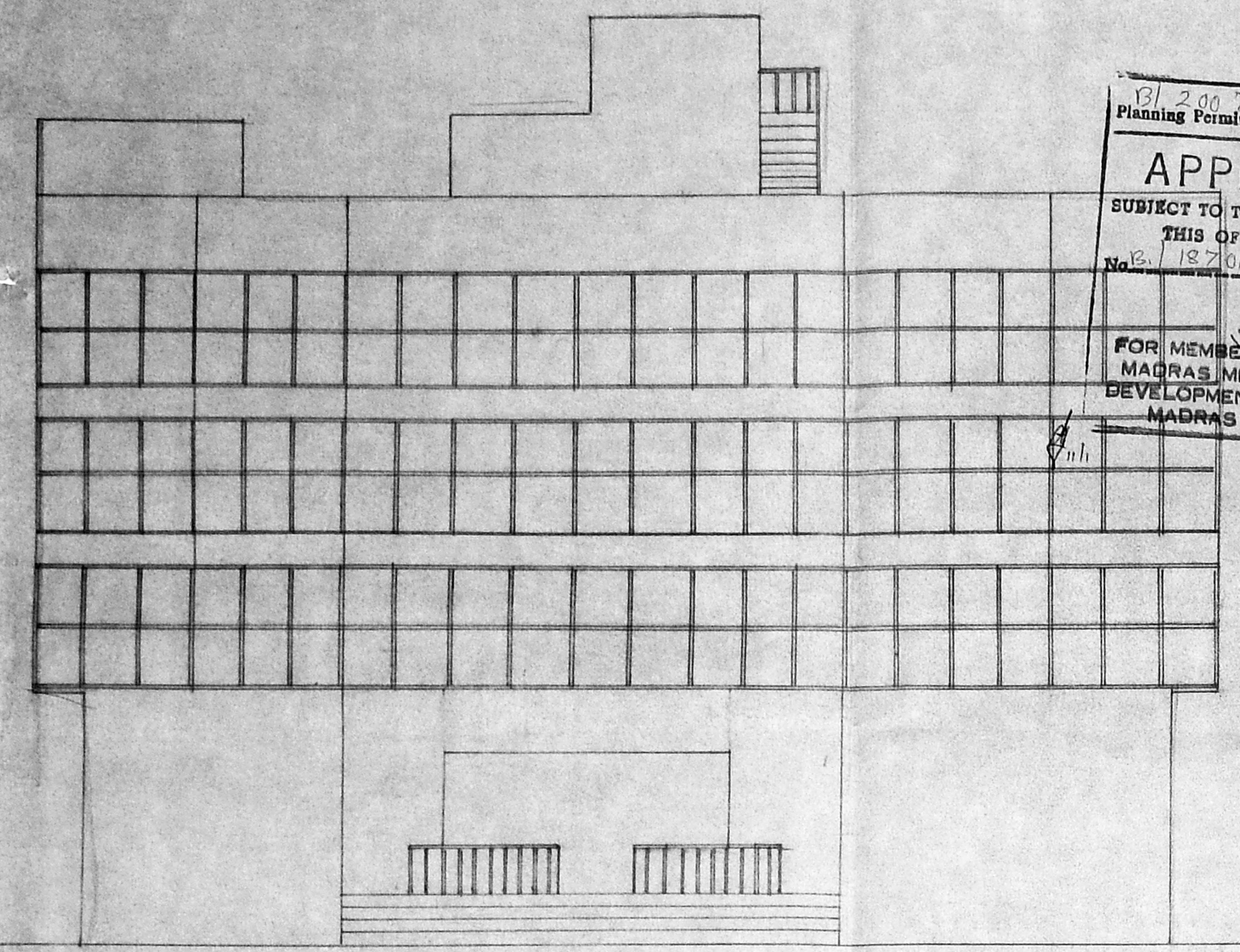

ELEVATION

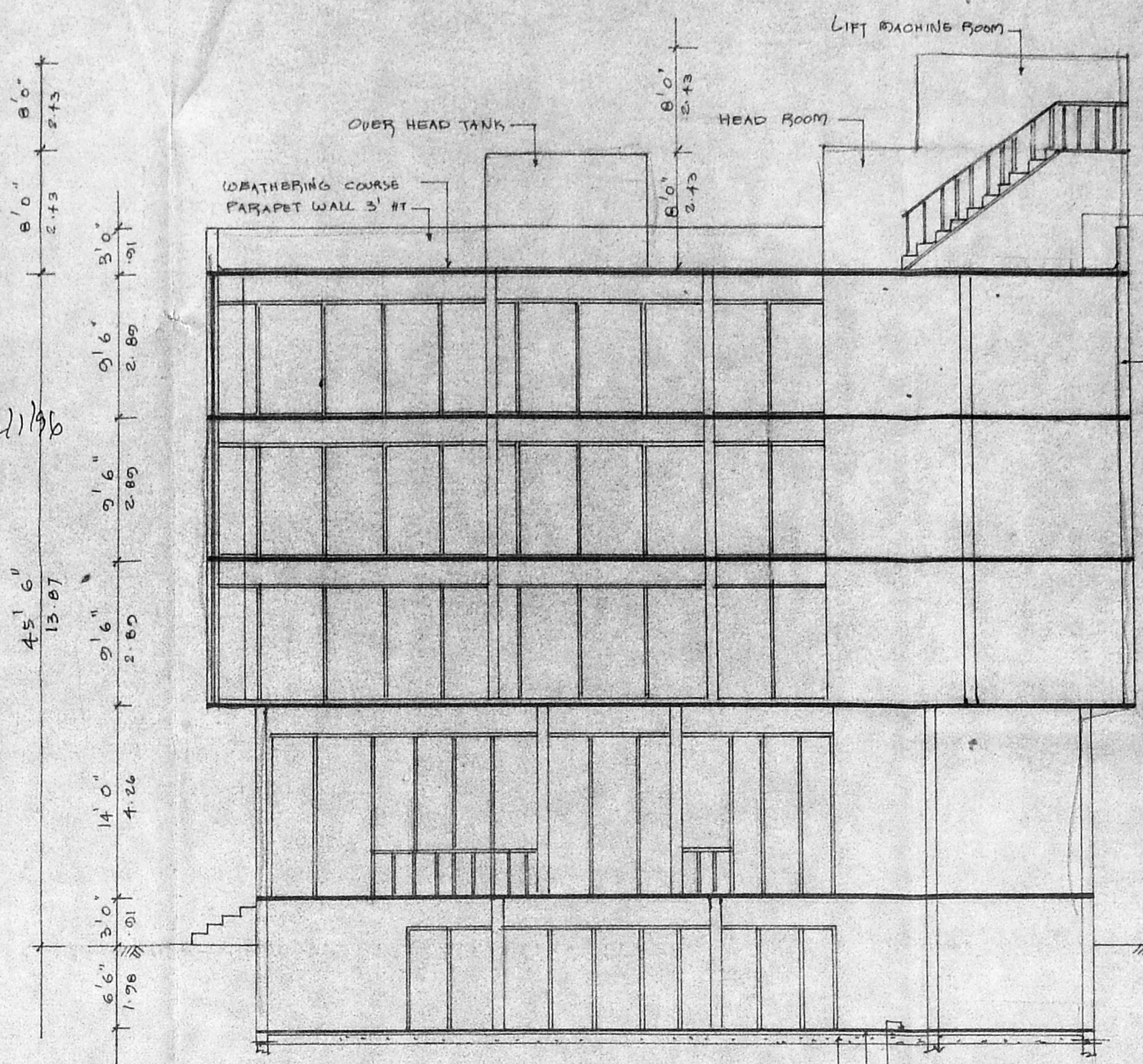

SECTION ON 'XX'

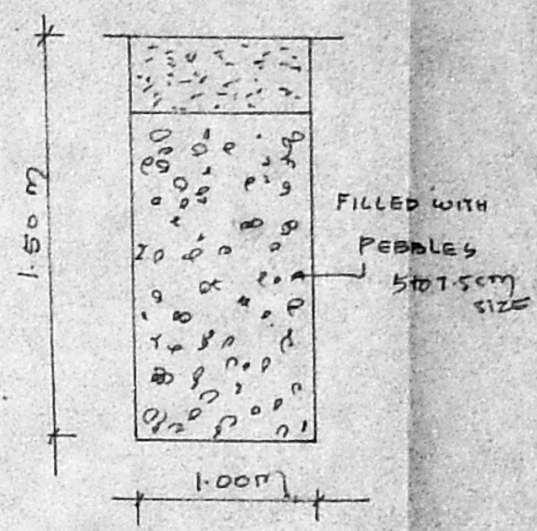

SECTION OF RAINWATER PERCUSSION FIT

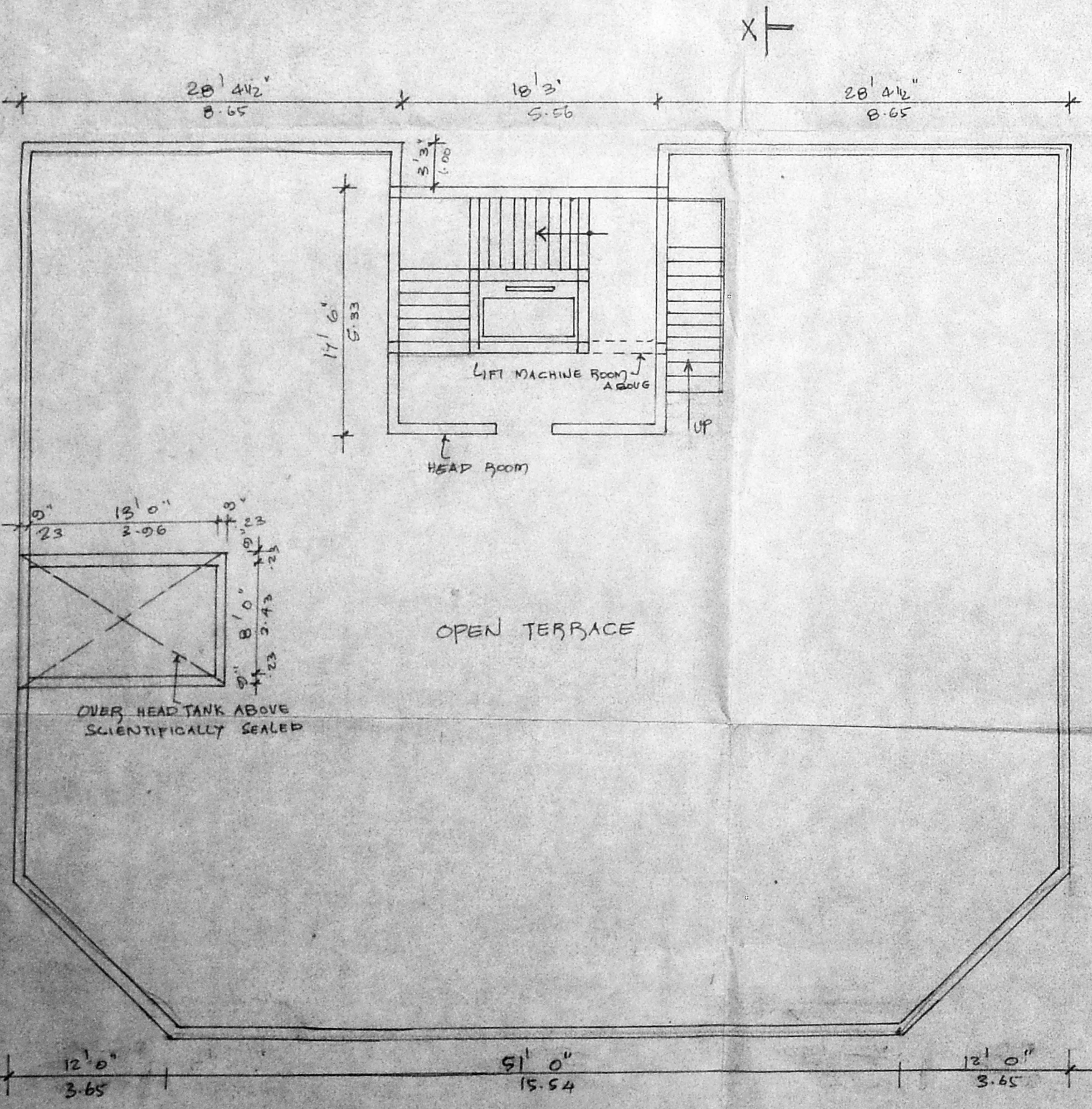

TERRACE FLOOR PLAN

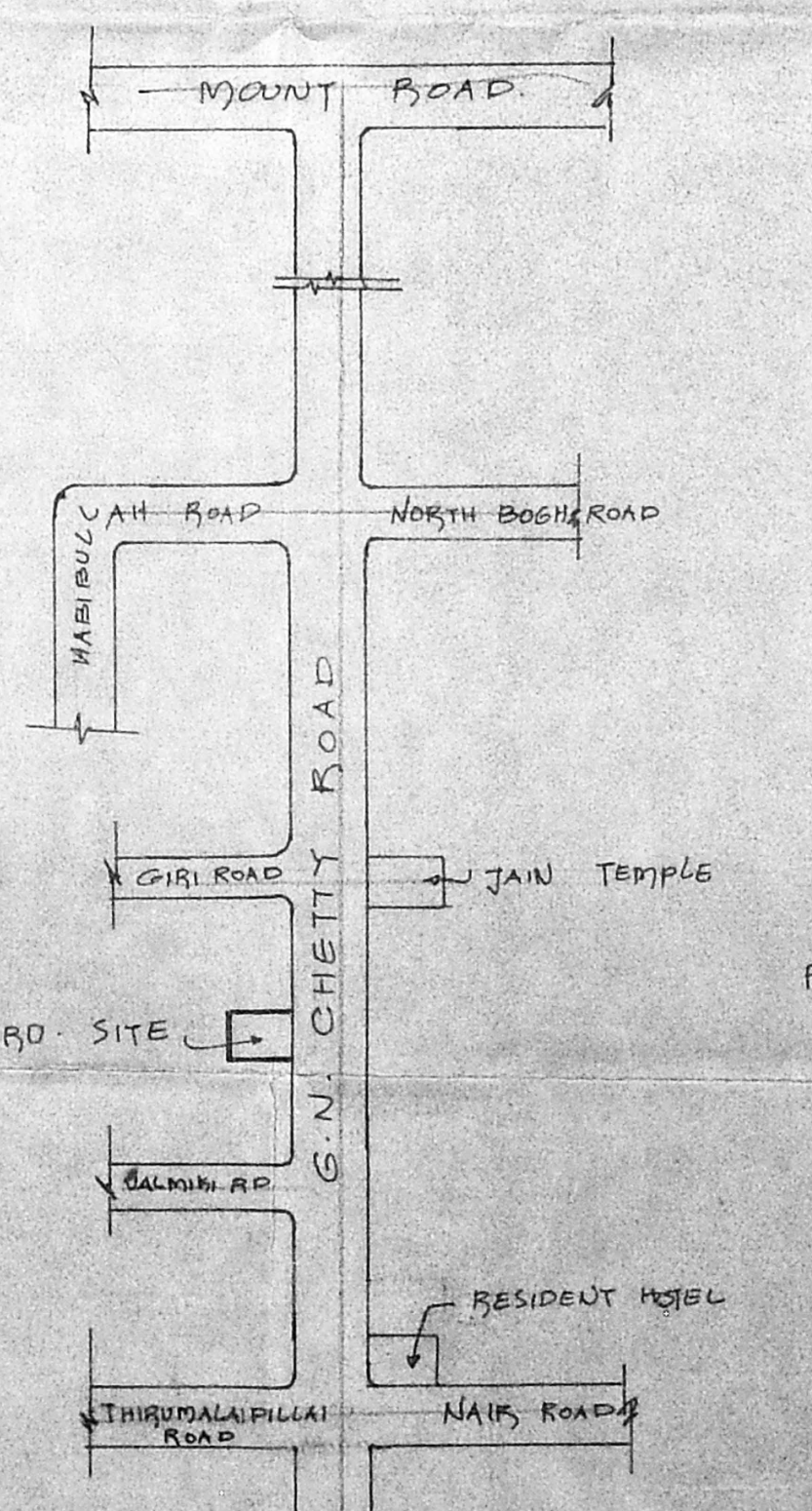

KEY PLAN [NOT TO SCALE]

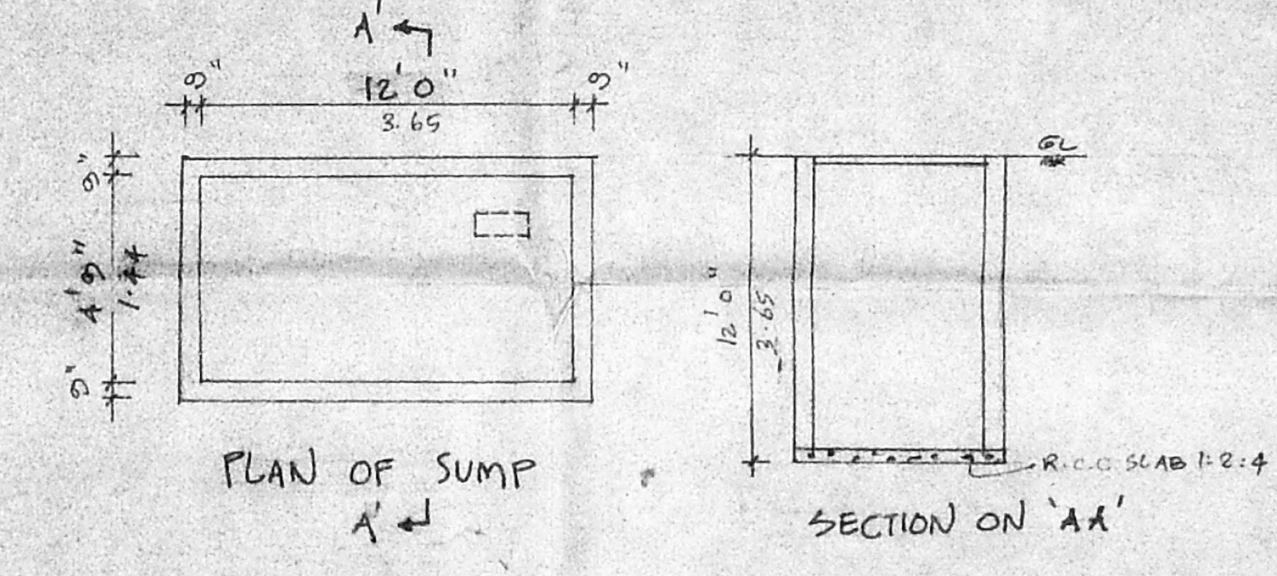

PLAN OF SUMP

SECTION ON 'AA'

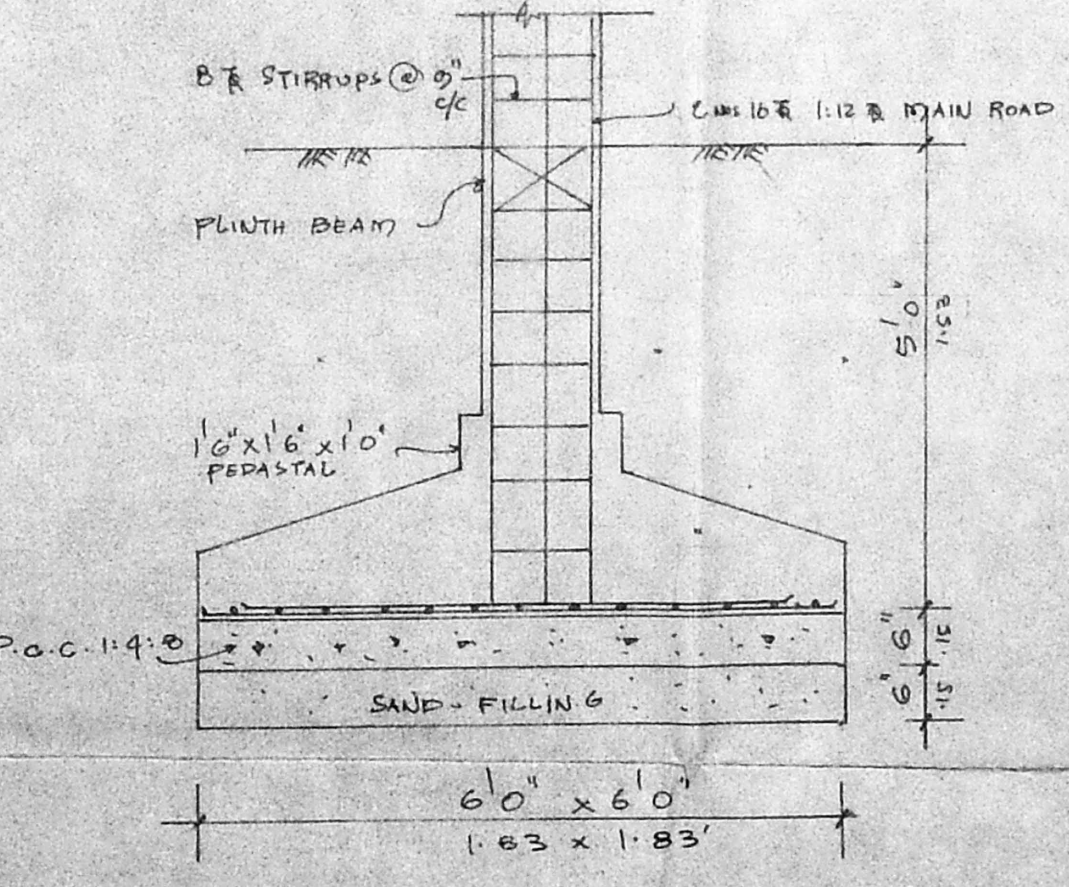

FOUNDATION (COLUMN) DETAIL

Revised Plan
 Dt. 12.12.95
GOLOUR APPENDIX
 PROPOSED
 SITE BOUNDARY
 PART I
 PART II
 A.P. D.P.
 21

PLAN SHOWING THE
 PROPOSED COMMERCIAL
 COMPLEX AT
 T.S.No: 8372
 BLOCK No: 109 OF
 T-NAGAR, DOOR NO: 104
 MAMBALAM GUNDEY T.K.
 SCALE: 1"=80' OR 1:100.

OWNER
 NEW VENUGOPAL. M. ABE.
 CORPORATION OF MADRAS
 Civil & Sanitary Engineering Consultant
 Licensed Surveyor, Class-I No: 320
 Licensed Plumber Class-I Metro Water
 Supply No. Water Supply No.
 8, Nandambal Street, Nandambal (Old Area)
 District of Corporation and Higher Secondary School
 MADRAS - 600034
 LICENSED SURVEYOR